★ RUBY STAR SOCIETY ★ RUBY STAR SOCIETY ★ RUBY STAR SOCIETY ★ RUBY STAR SOCIETY ★ RUBY STAR SOCIETY ★ RUBY STAR SOCIETY ★ RUBY STAR SOCIETY ★ RUBY STAR SOCIETY ★ RUBY STAR SOCIETY ★ RUBY STAR SOCIETY ★ RU

webbing sold by the spool!

A. GATHERING
#: SSCWEB 24 1″
7 22981 21966 9

B. SNOW LEOPARDS
#: SSCWEB 22 1.5″
7 22981 21964 5

C. WASHI TAPE
#: SSCWEB 23 1.5″
7 22981 21965 2

A. FLOWER CHAIN
#: SSCWEB 26 1″
7 22981 21968 3

B. TEDDY AND THE BEAR
#: SSCWEB 25 1.5″
7 22981 21967 6

A. MINI BERRY IN BLACK
#: SSCWEB 33 1″
7 22981 21975 1

B. STRAWBERRY DAISY
#: SSCWEB 32 1.5″
7 22981 21974 4

C. CLOTHESLINE FLORAL
#: SSCWEB 34 1.5″
7 22981 21976 8

A. SPRITZ IN MULTI
#: SSCWEB 36 1″
7 22981 21978 2

B. ENDPAPER IN BALMY
#: SSCWEB 35 1″
7 22981 21977 5

C. PENS IN BALMY
#: SSCWEB 38 1.5″
7 22981 21980 5

D. RATTAN IN TEAL
#: SSCWEB 37 1.5″
7 22981 21979 9

E. PENS IN NAVY
#: SSCWEB 39 1.5″
7 22981 21981 2

A. MINI STARRY IN BLACK
#: SSCWEB 28 1″
7 22981 21970 6

B. CHECKER STRAWBERRY
#: SSCWEB 27 1.5″
7 22981 21969 0

C. GRANNY SQ CARAMEL
#: SSCWEB 29 1.5″
7 22981 21971 3

D. GRANNY SQ IN NIGHT
#: SSCWEB 30 1.5″
7 22981 21972 0

E. STARRY VIVID BLACK
#: SSCWEB 31 1.5″
7 22981 21973 7

POCKET SHOPPER
SNOW LEOPARD
design by Rashida Coleman-Hale
#: A100902 MULTI OF 10
4 260375 038671

POCKET SHOPPER
DOG PACK
design by Sarah Watts
#: A100903 MULTI OF 10
4 260375 038688

FOLDABLE BOX MINI
SNOW LEOPARD
design by Rashida Coleman-Hale
#: A100900 MULTI OF 5
4 260375 038657

FOLDABLE BOX MINI
DOG PACK
design by Sarah Watts
#: A100901 MULTI OF 5
4 260375 038664

home and gift

★ RUBY STAR SOCIETY ★ RUBY STAR SOCIETY ★ RUBY STAR SOCIETY ★ RUBY STAR SOCIETY ★ RUBY STAR SOCIETY ★ RUBY STAR SOCIETY ★ RUBY STAR SOCIETY ★ RUBY STAR SOCIETY ★ RUBY STAR SOCIETY ★ RU

BEST OF MELODY MILLER
design by Melody Miller
5 designs, 1 yd of each #: DP 112
8 50062 73965 9

80'S GREATEST HITS
designs by Kimberly kight
5 designs, 1 yd of each #: DP 132
8 50066 53095 5

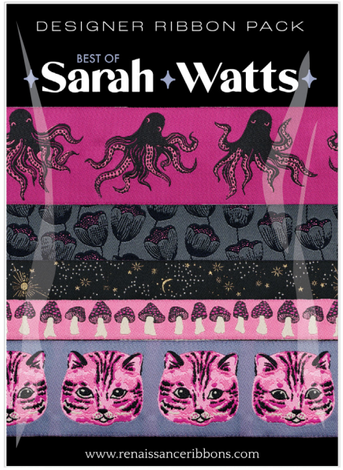

BEST OF SARAH WATTS
designs by Sarah Watts
5 designs, 1 yd of each #: DP 113
8 50062 73966 6

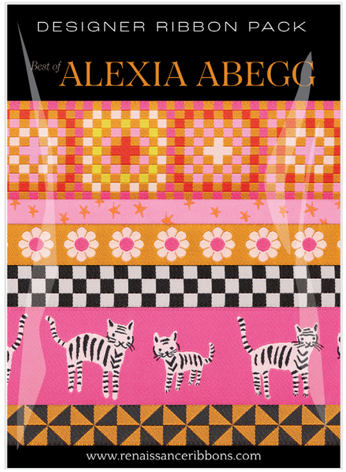

BEST OF ALEXIA ABEGG
designs by Alexia Marcelle Abegg
5 designs, 1 yd of each #: DP 138
8 50066 79570 5

BEST OF RASHIDA COLEMAN-HALE
designs by Rashida Coleman-Hale
5 designs, 1 yd of each #: DP 131
8 50066 53087 0

WOODLAND PARK
designs by Rashida Coleman-Hale
5 designs, 1 yd of each #: DP 123
8 50066 53040 5

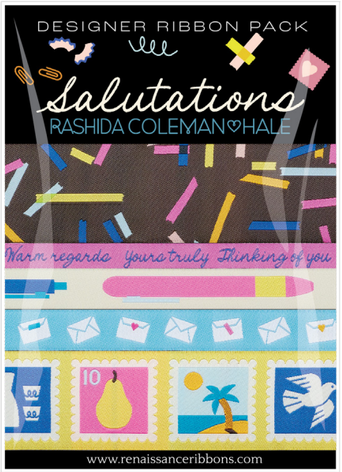

SALUTATIONS
designs by Rashida Coleman-Hale
5 designs, 1 yd of each #: DP 130
8 50066 53048 1

all ribbon packs sold individually

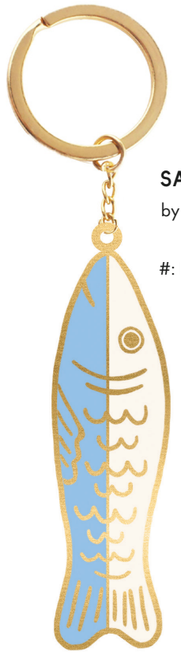

SARDINE KEYCHAIN
by Alexia Marcelle Abegg
2.5" x 0.8"
#: RS 7086 MULTI OF 3
7 52106 83293 0

WASHI TIN
by Rashida Coleman-Hale
SIZE: 3" x 4" #: RS7095 MULTI OF 6
7 52106 84455 1

WOODLAND
NEEDLE MINDER
by Rashida Coleman-Hale
SIZE: 1.75" x .6"
#: RS 7081 MIN OF 3
7 52106 81689 3

BIRD
NEEDLE MINDER
by Kimberly Kight
SIZE: 1.5"x 1.5"
#: RS 7077 MIN OF 3
7 52106 81688 6

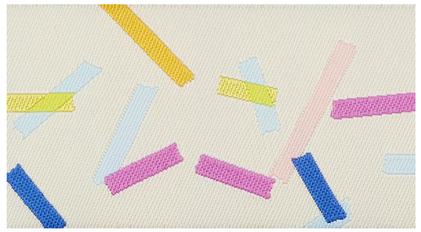

WASHI IN CREAM
#: RCH 105 38MM COL 01
8 50066 53042 9

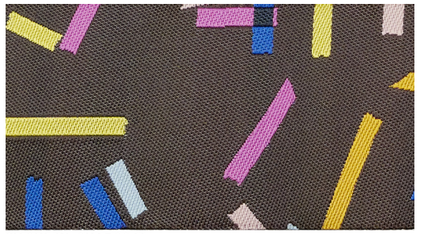

WASHI IN CHARCOAL
#: RCH 105 38MM COL 02
8 50066 53041 2

FUNKY FLOWERS
#: RCH 106 22MM COL 01
8 50066 53043 6

RIBBONS BY THE SPOOL!

PENS
#: RCH 107 16MM COL 01
8 50066 53044 3

ENVELOPES IN SKY
#: RCH 108 16MM COL 01
8 50066 53045 0

YOURS TRULY
#: RCH 109 10MM COL 01
8 50066 53046 7

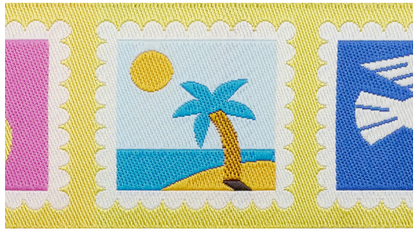

POSTAGE
#: RCH 110 38MM COL 01
8 50066 53047 4

home and gift

★ RUBY STAR SOCIETY ★ RUBY STAR SOCIETY ★ RUBY STAR SOCIETY ★ RUBY STAR SOCIETY ★ RUBY STAR SOCIETY ★ RUBY STAR SOCIETY ★ RUBY STAR SOCIETY ★ RUBY STAR SOCIETY ★ RUBY STAR SOCIETY ★ RUBY STAR SOCIETY ★ RU

ALEXIA MARCELLE ABEGG

TIGER STRIPES
#: ALA 102 38MM COL 1
8 50066 79563 7

STARRY IN VIVID PINK
#: ALA 106 10MM COL 1
8 50066 79568 2

DAISY
#: ALA 103 16MM COL 1
8 50066 79564 4

CHECKER IN CAYENNE
#: ALA 104 16MM COL 2
8 50066 79566 8

CHECKER IN BLACK
#: ALA 104 16MM COL 1
8 50066 79565 1

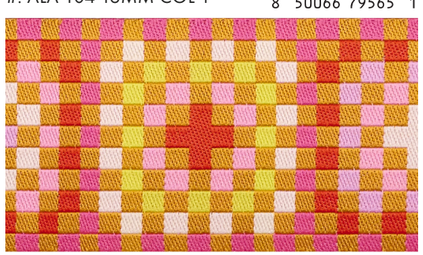

GRANNY SQUARE
#: ALA 101 38MM COL 1
8 50066 79562 0

WINDMILL
#: ALA 105 16MM COL 1
8 50066 79567 5

Kimberly Kight

FRIED EGGS
#: KK 103 16MM COL 1
8 50066 53090 0

GRID
#: KK 105 10MM COL 1
8 50066 53092 4

80'S PARTY
#: MM 106 10MM COL 1
8 50066 53093 1

SPRINKLES
#: KK 107 10MM COL 1
8 50066 53094 8

GUMMY BEARS
#: KK 102 22MM COL 1
8 50066 53089 4

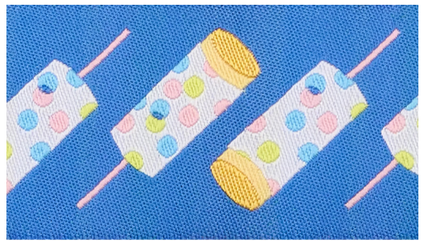

PUSH POPS
#: KK 101 38MM COL 1
8 50066 53088 7

SUGAR CONE
#: KK 104 16MM COL 1
8 50066 53091 7

TYPEWRITERS
#: MM 101 51MM COL 1
8 50062 73957 4

melody miller

HEARTS IN SHELL
#: MM 106 10MM COL 2
8 50062 73963 5

HEARTS IN SORBET
#: MM 106 10MM COL 1
8 50062 73962 8

HEARTS IN GALAXY
#: MM 106 10MM COL 3
8 50062 73964 2

SPARK
#: MM 105 10MM COL 1
8 50062 73961 1

TELEPHONES
#: MM 102 22MM COL 1
8 50062 73958 1

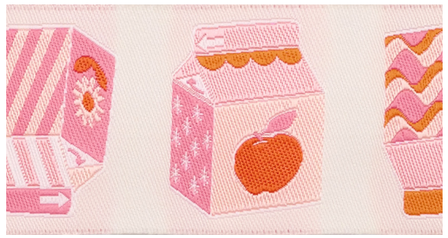

JUICE BOXES
#: MM 103 38MM COL 1
8 50062 73959 8

TEACUPS
#: MM 104 16MM COL 1
8 50062 73960 4

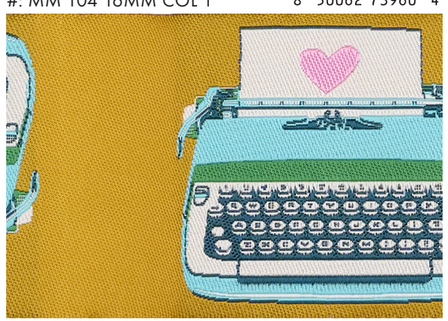

SARAH WATTS

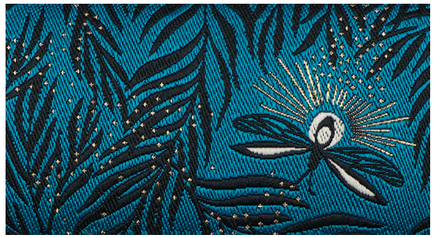

WILLOW
#: SW 108 38MM COL 1
8 50062 73967 3

COSMOS
#: SW 111 16MM COL 1
8 50062 73970 3

MAGIC TULIPS
#: SW 112 22MM COL 1
8 50062 73971 0

MEOW MEOW
#: SW 109 38MM COL 1
8 50062 73968 0

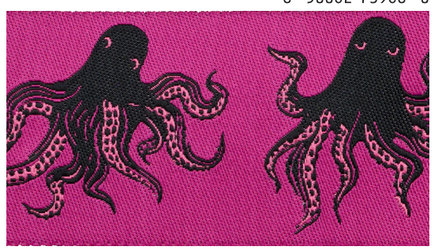

MYSTERY FOOD
#: SW 113 38MM COL 1
8 50062 73972 7

MUSHROOMS
#: SW 110 16MM COL 1
8 50062 73969 7

RASHIDA COLEMAN HALE

LADIES
#: RCH 114 16MM COL 1
8 50066 53084 9

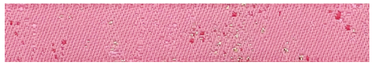

SPECKLED IN PINK
#: RCH 115 10MM COL 1
8 50066 53085 6

BALLOON DOGS
#: RCH 111 38MM COL 1
8 50066 53081 8

SNOW LEOPARDS
#: RCH 112 22MM COL 1
8 50066 53082 5

POP!
#: RCH 113 22MM COL 1
8 50066 53083 2

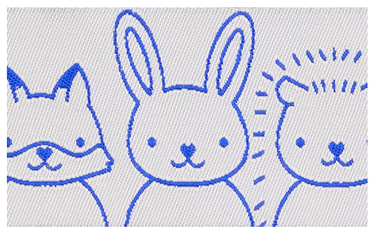

SUP ANIMALS
#: RCH 101 38MM COL 01
8 50066 53034 4

PICK GUARD
#: RCH 102 22MM COL 01
8 50066 53035 1

SHAPELY
#: RCH 103 16MM COL 01
8 50066 53036 8

SHAPELY IN NAVY
#: RCH 103 16MM COL 02
8 50066 53037 5

FLOWER PLAID BLUE
#: RCH 104 10MM COL 01
8 50066 53038 2

FLOWER PLAID RASPBERRY
#: RCH 104 10MM COL 02
8 50066 53039 9

RIBBONS BY THE SPOOL!

all spools sold individually